

George Rushgrove - descendants

Updated – August 2019

There are branches of the family in England, Wales, USA, and Australia. All present day Rushgroves are descended from the children of Joseph Rushgrove (1788-1852) and Hannah Walker (1792-1857) who were Nail makers and lived in the small town of Kington in Herefordshire where most of their children were born; George, Hannah, Joseph, Abraham, Edmund, and John.

This document covers the descendants for their eldest son George (1812-1900)

Only limited information is given for those born after 1920. Most of the data is from public sources.

Contents

1. George Rushgrove (1812-1900) & children
2. Descendants of George Rushgrove (1846-1925) & Eleanor Morris
 - 2a. George Rushgrove & Fanny Simester – descendants
 - 2b. John Rusgrove & Margaret Davies – descendants
 - 2c. Thomas Rusgrove & Elizabeth Beaird – descendants
 - 2d. Albert Rushgrove & Catherine Gallavin – descendants
 - 2e. Other children of George Rushgrove & Eleanor Morris – descendants
3. Family tree

1. George Rushgrove (1812-1900) & children

George Rusgrove (1812-1900). Also Rusgrove. The son of Joseph Rushgrove and Hannah Walker. He was born in 1812 and baptised in Clent on the 25th December 1812; registered at Rowley Regis near Smethwick in 1813.^{1 2}



Clent - 19th Century

George married Eliza Thomas (1813-1852) at Lyonshall, Herefordshire on the 11th February 1839. Her father was John Thomas.³ Registered at Presteigne in the March quarter.⁴ This was reported in the local paper.⁵

Marriages

On Monday, at Lyonshall, in this county, by the Rev. J. Randall, Vicar, Mr. George Rushgrove, eldest son of Mr. Joseph Rushgrove, formerly of Oldswinford, Worcestershire, to Eliza, second daughter of Mr. J. Thomas, of Woolpits Radnorshire.

At the 1841 census they were living in Kington.⁶

1841 Census

NailShops, Old and New Kington
George Rusgrove, age 25
Eliza Rusgrove, age 20

At the 1851 census they were living in Ludlow.⁷

1851 Census

76 Lower Galdeford, Ludlow
George Rushgrove, Head, married, age 38, Nailer (Journeyman), born Rowley, Staffordshire
Eliza Rushgrove, Wife, married, age 38, born Kington, Herefordshire
Caroline Rushgrove, Daughter, age 7, Scholar, born Ludlow
George Rushgrove, Son, age 4, Scholar, born Ludlow
Abraham Rushgrove, Son, age 3, born Ludlow

Eliza died in Ludlow; registered in the September quarter 1852.⁸

George was married a second time to Elizabeth Miles (1821-1881) in Kington on the 28th March 1853; registered at Presteign in the March quarter.⁹ He was described as, of full age, Widower, Nailer, resident: Duke Street. His father was 'John Rushgrove', Nailer. Elizabeth was described as, of full age, Widow, resident Duke Street, father: John Davies, shoemaker. The witnesses were Edward Higgs and Elizabeth Hull.¹⁰

'John Rushgrove' is probably an error.

George was involved in a court case in November 1853.¹¹

Hereford Journal 30 November 1853

Ludlow

District Petty Sessions

John Williams and George Rushgrove appeared to answer an information laid against them for being in pursuit of rabbits on the Sheet Manor, belonging to Richd. Wood, Esq. Edward Clayton, servant to Mr. Wood, stated that on Sunday the 14th instant, he was near Tinker's Hill, and saw Rushgrove, Williams, and one James Jones, standing at the mouth of a rabbit hole, or rather a fox's burrow, for one of the defendants crept in, and as he would not come out, witness struck him across the legs with a stick, and afterwards pulled him out; the defendants had dogs with them, and a ferret afterwards came out of the hole; both the defendants belonged to the town, and were represented as having obtained some notoriety as poachers. Rushgrove denied the charge, and stated that he had gone out and met with three young men to whom the dogs belonged, but took no part in the affair. Williams made a very similar defence. Fined, costs included in each case, 1l., which sums were shortly afterwards paid.

Eddowe's Journal for Shropshire, 7th December 1853

Ludlow, Count Petty Sessions

George Rushgrove and John Williams, both of Ludlow, were charged with being in pursuit of rabbits on the Sheet estate, the property of Richard Wood Esq. Fined, including costs, £1 each; the money was paid.

At the 1861 census George and Elizabeth were living in Welshpool.¹²

1861 Census

Lloyds Parsonage, Cumberland Place, Welshpool
George Rushgrove, Head, Married, age 48, House Nail Maker, born Worcestershire
Elizabeth Rushgrove, Wife, Married, age 40, born Kington
Harriett Rushgrove, Daughter, age 5, born Kington
Thomas Dukes, Boarder, Unmarried, age 19, Nail Maker, born Ludlow

At the 1871 census they were living in Newtown.¹³

1871 Census

Newtown, Montgomeryshire

George Rushgrove, Head, married, age 52, Horse Nail maker, born Clent, Worcestershire

Elizabeth Rushgrove, Wife, married, age 49, born Kington, Herefordshire

Harriet Jane Rushgrove, Daughter, age 15, born Kington

At the 1881 census they were living in Bristol.¹⁴

1881 Census

2 Byron Street, St. James, Bristol

Rushgrove George, age 67, Horseshoe Nailer, born Kington, head of household

Rushgrove Elizabeth, age 60, born Kington, wife of George Rushgrove

Their daughter Harriet was living at the same address but as a separate household.

Elizabeth died, aged 61; registered at Barton Regis (Bristol) in the September quarter 1881.¹⁵

At the 1891 census George was staying in Knighton.¹⁶

1891 Census

Cross Y Sarney, Bettws Y Crwyn, Newton, Knighton

John Heward, Head, married, age 65, Farmer, born Hugglescote, Leicestershire

Elizabeth Heward, Wife, married, age 65, born Leicester

Marie Heward, Daughter, Single, age 33, Farmer's Daughter, born Hugglescote

George Rushgrove, Visitor, Widower, age 78, Nail Maker, born Clent

George died, age 87, on the 8th May 1900 at 28 Mount Street, Welshpool; registered at Forden in the June quarter.¹⁷ His occupation is given as a 'retired Nailmaker/Journeyman'. The cause of death was 'Senile Decay' and the informant was his son George who was present at his death.^{18 19} 28 Mount Street was the home of his son George.

This was reported in a local paper.²⁰

Montgomery County Times and Shropshire and Mid-Wales Advertiser 19 May 1900

Rushgrove – On May 8th at 28, Mount Street, Welshpool, George Rushgrove, aged 87

George Rushgrove	28 Mount Street Welshpool	May 10 th	87 years	J. Edgar James Assist: Curate.
------------------	------------------------------	-------------------------	-------------	-----------------------------------

George Rushgrove – Burial register, Welshpool 1900

George was buried at Welshpool on the 10th May 1900.²¹

George had five children with Eliza and three children with Elizabeth.

John Rusgrove (bd.1840). The son of George and Eliza Thomas. He was christened in Kington on the 12th May 1840.²² He died as an infant the same year; registered in Presteign in the September quarter 1840.²³

Elizabeth Rusgrove (bd.1841). Elizabeth Fanny. The daughter of George and Eliza Thomas. She was christened on the 5th September 1841 in Kington.²⁴ She died only a few months old; registered in the December quarter 1841 in Presteign.²⁵

Caroline Rusgrove (b.1844). Also Rushgrove. The daughter of George and Eliza Thomas. She was born in 1844; registered at Ludlow in the March quarter.²⁶

At the 1851 census, age 7, she was living at home in Lower Galdeford, Ludlow.

At the 1861 census, age 20?, she was living in Shrewsbury.²⁷

1861 Census

King's Head Street, Shrewsbury

Margaret Morris, Head, widow, age 54, Lodging house keeper, born Oswestry, Shropshire

John Duckett, Boarder, unmarried, age 53, born Rayton?, Shropshire

Harriet Roderick, Boarder, unmarried, age 22, born Shrewsbury

Caroline Rushgrove, Boarder, unmarried, age 20, House Keeper, born Ludlow

Caroline married John Reynolds in Ludlow on the 6th April 1862; registered at Ludlow in the June quarter. She was resident in Ludlow and her father was George Rushgrove. He was also resident in Ludlow and his father was Thomas Reynolds.^{28 29 30}

At the 1871 census they were living in Bitterley, Shropshire.³¹

1871 Census

45 Lodge Gates, Bitterley, Shropshire

John Reynolds, Head, married, age 34, Ag. Labourer, born Bromfield

Caroline Reynolds, Wife, married, age 28, born Ludlow

Elizabeth Reynolds, Daughter, age 5, born Welshpool

John McCabe, Boarder, age 1, born Stanton Lacy

Their child Elizabeth died in Queensland Australia on 5th July 1955. Married name: Reid.³²

Abraham Rusgrove (1848-1852). The son of George and Eliza Thomas. He was born in Ludlow in 1848.

At the 1851, census, age 3, he was at home in Ludlow.

Abraham died in 1852, age 4, registered at Ludlow in the June quarter.³³

George Rusgrove (1846-1925). Also Rushgrove. The son of George and Eliza Thomas. He was born in Ludlow on the 11th May 1846; registered at Ludlow in the June quarter.^{34 35}

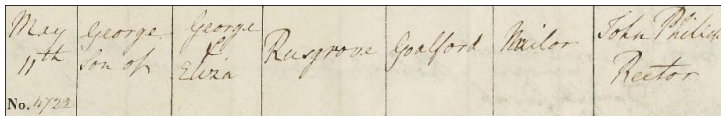

George Rusgrove b.1846 – Register of Birth

At the 1851 census, age 4, he was living at home in Lower Galdeford, Ludlow. Lower Galdeford is a street running into the centre of Ludlow from the East.

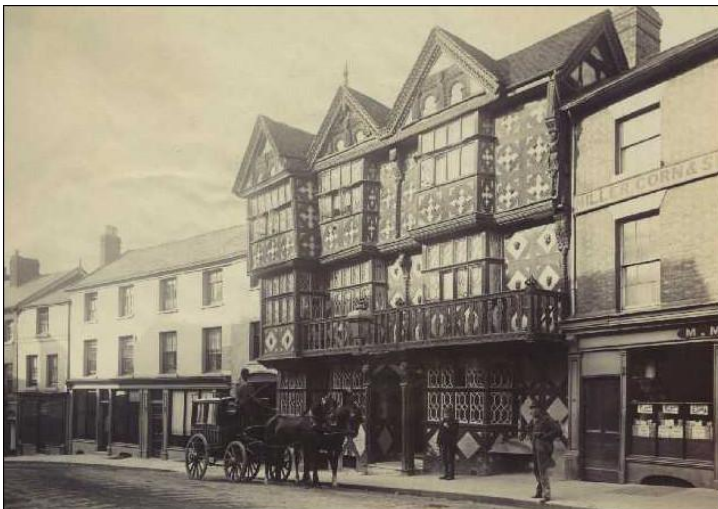

Ludlow – 19th century

At the 1861 census, age 14, he was living in Burrington Village, Ludlow.³⁶

1861 Census

Burrington Village, Burrington

William Smith, Head, Married, age 30 Agricultural Labourer Bailiff, born Ludlow

Jane Smith, Wife, age 32, born Brimfield, Shropshire

William Smith, Son, age 5, born, Burrington, Herefordshire

James Weaver, Boarder, Unmarried, age 22, Agricultural Labourer, born Culmington, Shropshire

Edward Weaver, Boarder, Unmarried, age 19, Agricultural Labourer, born Culmington, Shropshire

Edward Edwards, Boarder, Unmarried, age 19, Agricultural Labourer, born Downton, Hereford

George Rusgrove, Boarder, age 14, Agricultural Labourer, born Ludlow

George married Ellen (Eleanor) Morris (1848-1899) on the 18th February 1867 in Ludlow; registered in Ludlow in the March quarter.^{37 38}. He was described as, age 20, bachelor, Labourer, Resident: Old Street. His father was George Rushgrove, Nailer. Ellen was described as, age 19, Spinster, servant, Resident: Old Street. Her father was Thomas Morris, Mason.³⁹ The witnesses were John Reynolds and John Evans.

John Reynolds was probably the husband of George's sister Caroline.

George was involved in a court case in 1868.⁴⁰

Welshpool – Stabbing to the heart

Louisa Davies, residing at the Upper Plantation, was charged by George Rushgrove with using threats whereby his life was in danger. The evidence went to show that Mr. Rushgrove overheard Mrs. Davies say that if George Rushgrove came down the street she would put a knife into his heart so far as it would go. In summing up Mr. Robinson Jones said Mrs. Davies was not only a woman but a very violent woman and when she was overheard to say what she did, he did not wonder that even a strapping fellow like Rushgrove felt a little alarmed. She must really restrain her temper, and her husband must be bound over for her good conduct. Mr. E.M. Jones and Mr. Hancock appeared in the case.

When his son George was born in 1869, George was described as a Labourer.

At the 1871 census they were living in Welshpool.⁴¹



Welshpool c.1900

1871 Census

Upper Plantation, Welshpool

George Rushgrove, Head, married, age 24, Labourer, born Ludlow

Ellen Rushgrove, Wife, married, age 23, born Welshpool

Sarah Rushgrove, Daughter, age 3, born Welshpool

George Rushgrove, Son, age 1, born Welshpool

At the 1881 census the family were living at 10 Raven Square, Welshpool.⁴²

1881 Census - 10 Raven Square Welshpool

Rusgrove George, age 34, Brickmaker, born Ludlow, head of household
Rusgrove Eleanor, age 33, born Chester, wife of George Rusgrove
Rusgrove George, age 11, scholar, born Welshpool, son of George Rusgrove
Rusgrove John, age 3, born Welshpool, son of George Rusgrove
Rusgrove Sarah E, age 13, born Welshpool, daughter of George Rusgrove
Rusgrove Thomas W, age 5, born Welshpool, son of George Rusgrove
Rusgrove William J, age 5 months, born Welshpool, son of George Rusgrove

When his daughter Sarah was married in 1888 George was described as a Mason's labourer.

At the 1891 census they were living in Welshpool.⁴³

1891 Census

Mount Street, Welshpool

George Rushgrove, Head, married, age 44, Brick maker, born Ludlow
Eleanor Rushgrove, Wife Married, age 43, born Welshpool
George Rushgrove, Son, Single, age 21, Brick maker, born Welshpool
John Rushgrove, Son, Single, age 13, Scholar, born Welshpool
Thomas Rushgrove, Son, age 8, Scholar, born Welshpool
Nellie Jane Rushgrove, Daughter, age 4, born Welshpool
Albert Rushgrove, Son, age 8 months, born Welshpool

Eleanor died, aged 51, on the 25th June 1899; registered at Forden in the June quarter. The cause of death was 'Capillary Bronchitis exhaustion'. The informant was George Rushgrove.^{44 45}

She was buried in Welshpool on the 27th June 1899.⁴⁶

At the 1901 census George, age 54, was living at 28 Mount Street, Welshpool also living there were his son John and his wife Margaret and their daughter Dora. George was still working as a Brick maker.⁴⁷

1901 Census

28 Mount Street, Welshpool

George Rushgrove, Head, Widow, age 54, Brick maker, born Ludlow
John Rushgrove, Son, married, age 24, Stone Breaker Road Labourer, born Welshpool
Margaret Rushgrove, Daughter in law, married, age 24, born Welshpool
Dora Rushgrove, Granddaughter, age 6 months, born Welshpool

At the 1911 census, age 64, George was living with his son John and his family at 28 Mount Street.

George is mentioned in Army records of 1913; when his son Albert enlisted.⁴⁸

George died on the 29th October 1925 at 28 Mount Street, Welshpool, aged 79. At his death his occupation was given as General labourer and the cause of death was 'Enlarged prostate and cystitis'. His son John was the informant and was also living at the same address. A memorial card read as follows.⁴⁹

In loving memory of George Rushgrove, 28 Mount Street, Welshpool. Who died Oct, 29th 1925, Aged 79 years, and was interred in Christ Churchyard, Oct 31st

George was buried at Welshpool on the 31st October 1927.⁵⁰

Four generations of Rushgroves



George (b.1846), George (b.1869), George (b.1895) and George (b.1925), circa 1925.

George and Eleanor had eleven children (see later section).

Harriet Rushgrove (b.1857). Harriet Jane. Also Rusgrove. The daughter of George and Elizabeth Miles. She was born in Kington in 1857; registered at Presteigne in the December quarter.⁵¹

At the 1861 census, age 5, she was at home in Welshpool.

Harriet was involved in a local show in 1869.⁵²

Shrewsbury Chronicle, 26th February 1869

Penny Entertainment, Newtown

Another of those pleasant entertainments took place in the Primitive Methodist Chapel, yesterday evening week and there was again a crowded audience ... Miss Harriet Rushgrove, sung 'The Land of my Fathers'.

At the 1871 census, age 15?, she was at home in Newtown.

Harriet married William Rowland in 1879; registered at Barton Regis (Bristol), Gloucestershire in the June quarter.⁵³

At the 1881 census they were living in Bristol.⁵⁴

1881 Census

2 Byron Street, Bristol

William Rowland, Head, married, age 22, Hatter? Finisher, born Winterborne, Gloucestershire

Harriet J Rowland, Wife, married, age 24, Boys Cap Maker, born Kington

Edward G Rowland, Son, age 4 months, born Bristol

Harriet's parents were also living at the same address as a separate household.

At the 1891 census they were still living in Bristol.⁵⁵

1891 Census

8 Byron Street, Bristol

William Rowland, Head, married, age 32, Felt Hat Finisher, born Winterborne, Gloucestershire

Harriet J Rowland, Wife, married, age 33, born Kington

William W Rowland, Son, age 8, Scholar, born Bristol

Bertha L Rowland, Daughter, age 4, born Bristol

Harriet may have married a second time to John Griffiths before 1901. At the 1901 census they were living in Manchester (see notes on Albert b.1890 below).

Abraham Rusgrove (bd.1860). Possibly the son of George and Elizabeth Miles. He was born in 1860; registered at Ludlow in the December quarter.⁵⁶ He died in the same quarter; registered at Ludlow.⁵⁷

Richard Rusgrove (d.1860). Possibly the son of George and Elizabeth Miles. He was buried at St. Lawrence Ludlow on the 27th December 1860; his death was registered in Ludlow in the December quarter 1860.^{58 59}

2. Descendants of George Rushgrove (1846-1925) & Eleanor Morris

George and Eleanor had eleven children and there are a large number of descendants.

2a. George Rusgrove (1869-1950) & Fanny Simester – descendants

George Rusgrove (1869-1950). The son of George and Eleanor. He was born at Upper Plantation, Welshpool on the 6th August 1869; registered at Montgomery in the September quarter.⁶⁰ He was baptised on the 29th August at Welshpool. His father was described as labourer.⁶¹

At the 1871 census, age 1, George was at home in Welshpool.

At the 1881 census, age 12, he was living at home at 10 Raven Square, Welshpool.

At the 1891 census, age 21, he was at home in Welshpool and working as a Brick maker

George married Fanny Simester (1871-1943) in 1894 at Tylerstown, Pontypridd; registered at Pontypridd in the September quarter.⁶²

Fanny was born in Welshpool and her father was William Simester At the 1881 census Fanny was living at home, age 10, at 17 Stanley Street, Welshpool and was described as a Scholar.

George and Fanny seem to have been living at 22 Stanley Street when it was sold as part of a lot in May 1900.⁶³

Montgomery County Times & Shropshire & Mid Wales Advertiser Saturday 19th May 1900

Important Sale of Valuable Freehold Properties. Messrs Morris, Marshall & Poole are instructed by the representatives of the late Mr Charles Mytton to offer for Sale by Auction at the Bull Hotel, Welshpool, On Thursday, June 28th 1900 at Three o'clock in the Afternoon, in 10 convenient Lots or otherwise, subject to conditions.

Lot 5

Five Well Built Cottages, in good repair and known as Nos. 19, 20, 21, 22, and 23 Stanley Street, with yard and out offices at back adjoining Lots 3 and 4. The present tenants are John Corbett, Charles Roberts, Francis Jones, George Rushgrove, and Edwin Ricketts, and the aggregate rents are £36 8s. N.B. Lots 3, 4, and 5 will first be offered as a whole, and if not sold, then in Three Lots as above. These Lots form a compact block with good frontages to the three streets mentioned; in addition to the present tenements there is a large Piece of Ground and a great quantity of Materials available for building purposes.

George appeared in court in August 1900.⁶⁴

Montgomery County Times & Shropshire & Mid Wales Advertiser Saturday 11th August 1900

Welshpool. Drunkenness. P C Watkin summoned George Rushgrove labourer, Mount Street, for

having been drunk on licensed premises on July 21. Fined 7s 6d, including costs.

At the 1901 census George and Fanny were living at 22 Stanley Street, Welshpool. Fanny's brother Herbert Simester, age 17, was staying with them.⁶⁵

1901 Census

22 Stanley Street, Welshpool

George Rushgrove, Head, married, age 31, General labourer, born Welshpool

Fanny Rushgrove, Wife, married, age 30, born Welshpool

George Rushgrove, Son, age 5, born Welshpool

Elizabeth Rushgrove, Daughter, age 3, born Welshpool

Eleanor Rusgrove, Daughter, age 1, born Welshpool

Herbert Simister, Brother in law, age 17, General labourer, born Welshpool

At the 1911 census they were living at 14 Stanley Street, Welshpool.⁶⁶

1911 Census

14 Stanley Street, Welshpool

Rushgrove, George, Head, Married, age 42, Fish Haulier, born Welshpool.

Rushgrove, Fanny, Wife, Married, age 40, born Welshpool

Simister, Herbert, Boarder, Single, age 27, Railway Contractor, born Welshpool

Rushgrove, George, Son, Single, age 15, Plumbers Apprentice, born Welshpool

Rushgrove, Lizzie, Daughter, Single, age 13, born Welshpool

Rushgrove, Ellenor, Daughter, Single, age 11, In School, born Welshpool

Rushgrove, Herbert Son, age 7, In School, born Welshpool

George (or possibly his son George) appears to have bought the Stanley street cottages in 1920.⁶⁷

Shropshire Archives

Stanley Street Cottages, sold to George Rushgrove, enclosing contract of 1919 re Britannia Buildings, Rose Ellen Griffiths to Lord Powis

At the 1939 register George and Fanny were living at 14 Stanley Street.⁶⁸

14 Stanley Street, Welshpool, Montgomeryshire

George Rushgrove, b.6 Aug 1869, Fish Salesman

Fanny Rushgrove, b.21 Feb 1871, Unpaid Domestic Duties

Fanny died, age 72, on the 1st August 1943 at 14 Stanley Street, Welshpool; registered at Welshpool in the September quarter. Probate was granted to her husband George and Eleanor Hardwicke her daughter on the 30th October 1943 at Llandudno. Her effects were valued at £450 2s 11d. George was described as a Sanitary authorities foreman.^{69 70}

Fanny was buried at Welshpool on the 4th August.⁷¹

George died, aged 80, in 1950; registered at Welshpool in the June quarter 1950.⁷² His abode was 'Brynock'. He was buried at Welshpool on the 20th May.⁷³

George and Fanny had four children; George Rusgrove (1895-1960), Eleanor Rusgrove (1900-1988), Elizabeth Rusgrove (b.1897), Herbert (1904-1934).

George Rushgrove (1895-1960). George William. The son of George and Fanny. He was born in Welshpool in 1895; registered at Forden in the September quarter.⁷⁴ He was baptised at Welshpool on the 7th July. The family were living at 17 Stanley Street, Welshpool. His father was described as a Brickmaker.⁷⁵

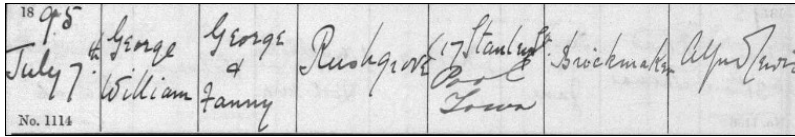

George Rushgrove (b.1895) – Register of Birth

At the 1901 census, age 5, he was living at home in Welshpool.

George and his siblings are mentioned on the Sunday School prize list in 1909.

Welshpool & Montgomeryshire Echo 6 February 1909

Annual Prizes. The annual distribution of prizes in connection with the Sunday Schools of the Primitive Methodist Church took place on Tuesday evening. Mr. John Jones, Broad street, presided.

First prizes (never absent, never late, 52 attendances)

Eleanor Rushgrove

May Simister

Lizzie Rushgrove

George Rushgrove

Willie Simister

Herbert Rushgrove

At the 1911 census, age 15, George was living at home in Welshpool and working as a Plumber's apprentice.

George joined the Royal Welsh Fusiliers in 1914, in World War I. He was a private. His regimental number was 3614. He was awarded the British War Medal and Victory medal and also the 1914-15 Star; which indicates that he served overseas.⁷⁶

George married Sarah Elizabeth Maud Turner (1896-1994) in August 1919 at Welshpool; registered at Forden in the September quarter.⁷⁷ Her father was David Jim Turner (b.1875) and her mother was Sarah Jane Reese (b.1872). George was living at 14 Stanley Street and working as a Plumber, Sarah was living at Spring Bank, Welshpool. The witnesses were: Elinor Rushgrove, William Castle?, David Turner, Dawn? Winifred Turner.⁷⁸

At the 1939 register they were living at Welshpool.⁷⁹

1939 Register

14 Saint Marys Place, Welshpool

George W Rushgrove, b.26 Jun 1895, Corporation Foreman and Road Inspector Boro of Welshpool, married,

Sarah E M Rushgrove, b.23 Feb 1896, Unpaid domestic duties, married

In 1943 George (with his sister Eleanor) dealt with probate after the death of their father George.

George received the British Empire Medal in 1959.⁸⁰ He was a sub-officer with the Denbighshire and Montgomeryshire Fire Brigade.

George died, age 65, in 1960; registered at Welshpool in the December quarter.⁸¹ His residence, at the time, was 14 St. Mary's Place, Welshpool. He was buried at Welshpool on the 5th November.⁸²

Probate was granted to his widow Sarah in 1960.⁸³

Rushgrove George William of 14 St. Marys Place, Welshpool, Montgomery died 2 November 1960 at Victoria Memorial Hospital, Welshpool. Probate London. 28 April to Sarah Elizabeth Maud Rushgrove, widow. Effect £1,249 15s. 5d.

Sarah died, age 97, in 1994; registered in January.⁸⁴ Her abode at the time was 14 St. Mary's Place, Welshpool. She was buried at Welshpool on the 3rd February.⁸⁵

George and Sarah had a son George.

George Rushgrove (b.1925). George D R. The son of George and Sarah. He was born in 1925; registered at Forden in the September quarter.⁸⁶

George married Norah Lucia Jones (1928-2012) at Welshpool in 1951.⁸⁷ Norah was born on the 20th October 1928.

George and Norah had three children; George W (b.1953), David C (b.1955), Sally (b.1958).^{88 89}

Elizabeth Rushgrove (b.1897). Also Lizzie. The daughter of George and Fanny. She was born in 1897; registered at Forden in the September quarter.⁹¹ She was baptised at Welshpool on the 7th August. The family were living at Tipton's Cottage. Her father was described as a Fruiterer.⁹²

At the 1901 census, age 3, she was at home in Welshpool.

In 1909 she was listed on a Sunday School prize list along with her siblings.

At the 1911 census, age 13, she was at home in Welshpool

Elizabeth married John Thomas Harding (b.1895) on the 23rd December 1920 at Welshpool; registered at Forden in the September quarter.⁹³ He was living at 5 Stanley Street, Welshpool. His father was John Harding a Fishmonger. She was living at 22 Stanley Street, Welshpool and her father was described as a Labourer. The witnesses were: Doris Jones, Eleanor Rushgrove, William P Harding, George W Rushgrove.⁹⁴

Elizabeth and John had two children. Fanny E Harding (b.1921) and Elizabeth Harding (b.1928).⁹⁵

⁹⁶

Eleanor Rushgrove (1900-1988). The daughter of George and Fanny. She was born in 1900; registered at Forden in the March quarter.⁹⁷ She was baptised at Welshpool on the 5th January. The family were living at 22 Stanley Street, Welshpool. Her father was described as a labourer.⁹⁸

At the 1901 census, age 1, she was at home in Welshpool.

In 1909 she was listed on a Sunday School prize list along with her siblings.

At the 1911 census, age 11, she was at home in Welshpool and was at School.

Eleanor married William Peter Harding (b.1898) at Welshpool on the 10th June 1922; registered at Forden in the June quarter.⁹⁹ He was living at 5 Stanley Street, Welshpool and his father was John Harding a Fishmonger. She was living at 22 Stanley Street; her father was described as a labourer. The witnesses were: Doris Jones, Louis Simester, Herbert Rushgrove, George W Rushgrove.¹⁰⁰

William was the brother of John Harding who was married to Eleanor's sister Elizabeth.

In 1943 she and her brother George dealt with probate after the death of their father George.

Eleanor died in 1988.

Herbert Rushgrove (1903-1934). The son of George and Fanny. He was born in 1903; registered at Forden in the March quarter 1904.¹⁰¹ He was baptised on the 28th December 1903 at Welshpool. The family were living at 22 Stanley Street, Welshpool. His father was described as a Labourer.¹⁰²

In 1909 he was listed on a Sunday School prize list along with his siblings.

At the 1911 census he was living at home.

Rushgrove, Herbert Son, age 7, In School, born Welshpool

Herbert married Ellen Primrose Davies in 1927 at Welshpool; registered at Forden in the September quarter.^{103 104}

*Mary's Church, Welshpool
July 30th 1927*

Herbert Rushgrove, age 23, Bachelor, Electrical Engineer, Residence, 14 Stanley Street, Welshpool. Father. George Rushgrove. Fishmonger.

Ellen Primrosse Davies, age 25, Spinster, Residence, Canal Terrace, Welshpool, Father. Thomas Davies, Casual labourer.

Herbert died on 17th February 1934, age 30, at 12 New St, The Maternity Hospital, Belfast. He was buried in Welshpool on 22nd February.¹⁰⁵

Ellen re-married in 1939 to William Whitall; registered at Forden in the June quarter.¹⁰⁶

Probate was granted to Ellen P Whitall on the 15th April 1948. Herbert's effects were valued at £632 50s.

Herbert and Ellen had one child; George T H Rushgrove (b.1931).¹⁰⁷

2b. John Rusgrove & Margaret Davies – descendants

John Rusgrove (1877-1958). Also Rushgrove. The son of George and Eleanor. He was born at 10 Raven Square, Welshpool on the 26th June 1877.¹⁰⁸ He was baptised on the 8th July. His father was described as a labourer.¹⁰⁹

At the 1881 census, age 3, he was at home at 10 Raven Square, Welshpool.

At the 1891 census, age 13, he was at home in Welshpool.

John, aged about 16, appeared in Court in April 1894.¹¹⁰

Montgomery County Times & Shropshire & Mid Wales Advertiser. 14th April 1894

Welshpool Borough Petty Sessions, Tuesday

The charge of stealing lead

Four boys, William Blythe, John Rushgrove, Chas., Gamble, and Evan Parry, were brought up on a charge of stealing lead, but D.C.C. Crowden (who was present) asked that the case might be withdrawn or dismissed as the police had failed to find the owner of the lead.

The Mayor in dismissing the case, said the defendants had had a very narrow escape and he hoped it would be a warning to them as long as they lived.

John married Margaret Kate Davies (1878-1935) on the 23rd December 1899; registered at Welshpool.^{111 112} He was described as, age 22, Bachelor, Labourer, resident at 28 Mount Street. His father was George Rushgrove a Labourer. Margaret was described as, age 20, a spinster, resident at 28 Mount Street. Her father was George Davies a Tin Plate worker. The witnesses were: John Williams and Martha Harris.

At the 1901 census they were living with John's father at 28 Mount Street, Welshpool and with Dora their daughter aged 6 months. John was described as a Stone Breaker.



Mount street, Welshpool, c.2005

At the 1911 census they were still living at 28 Mount Street.

1911 Census

28 Mount Street, Welshpool

Rushgrove, John, Head, Married 11 years, age 31, Labourer, born Welshpool

Rushgrove, Margaret, Wife, age 32, born Welshpool

Rushgrove, Margaret Kate, Daughter, age 10, School Girl, born Welshpool

Rushgrove, Edwin John, Son, age 6, School Boy, born Welshpool

Rushgrove, Nellie Mary, Daughter, age 4, School Girl, born Welshpool

Rushgrove, George Albert, Son, age 1, born Welshpool

Rushgrove, George, Father, Widower, age 64, Labourer, born Ludlow

John was in the Montgomeryshire Yeomanry in the First World War. He was awarded the Victory medal.¹¹³

Medal card of Rushgrove, John

Corps: Montgomeryshire Yeomanry

Regiment No: 350154

Rank: Private

John was later in the Labour Corps, also as a Private. The Labour Corps dealt with stores, road building and construction. Many older or wounded soldiers were transferred to this Corps after 1917.

Margaret died in 1935, age 57, and her death was registered at Forden in the September quarter.¹¹⁴ She was buried in Welshpool on the 2nd July. They were living at 28 Mount Street at the time.¹¹⁵

At the 1939 register John was living at 28 Mount Street with his daughter May and her husband.¹¹⁶

1939 Register

28 Mount Street, Welshpool

John Rushgrove, b.26 Jun 1878, Widowed

George David Lloyd, b.29 Jul 1916, Heavy Lorry Driver, Married

May Lloyd, b.19 May 1913, Unpaid Domestic Duties, Married

John died, age 80, in 1958; registered at Welshpool in the March quarter.¹¹⁷ His abode was 32 Salop Road, Welshpool. He was buried in Welshpool on the 11th March.¹¹⁸

John and Margaret had eight children.

Dora Rushgrove (1900-1926). Dora Margaret Kate. The daughter of John and Margaret. She was born in 1900; registered at Forden in the December quarter.¹¹⁹

At the 1901 census, age 6 months, she was at home in Welshpool.

At the 1911 census, age 10, she was at home in Welshpool. She is listed as 'Margaret Kate'.

Dora married Nelson Lord Sladdin (b.1897) in 1922; registered at Ashton-under-Lyne in the March quarter 1922. Lord was a family name; Nelson's mother was Amy Lord.¹²⁰

Nelson served as a private in the First World War with the Manchester Regiment.

Nelson was involved in a serious motor accident on the 13th April 1926.¹²¹

A collision in which three motor-cycles were involved occurred on the main road between Newtown and Caersws late on Sunday night, and resulted in the death of Mr. Wilfred TALBOT, corn merchant, of Cilfyndd, Pontypridd, and injuries to his pillion rider, Mr. F.H. EVANS, of 28, Market-street, Trehafod, Pontypridd, who now lies in a somewhat serious condition in the Montgomeryshire Infirmary at Newtown.

Mr. TALBOT and his friends were motor-cycling home from Welshpool, when there was a crash

with two other machines, one driven by a Mr. RUSHGROVE, of Welshpool, with Miss RUSHGROVE pillion-riding, and the other driven by Mr. Tom EVANS, of Welshpool, who had Mr. Nelson SLADDIN, of The Crescent, Ashton-under-Lyne, on the pillion. The district coroner opened an inquest on Monday but it was adjourned until the 30th inst.

Dora died, age 25, on the 6th August 1926.¹²² A memorial card read:-

In loving memory of Dora, the beloved wife of Nelson Sladdin, 104 Curzon Road, Ashton-under-Lyne who died August 6th 1926, aged 25 years. Interred in Christ Churchyard Welshpool.

Dora was buried in Welshpool on the 10th August.¹²³

Nelson died, age 65, in 1962; registered at Ashton under Lyne in the March quarter.¹²⁴

John Rushgrove (1902-1903). John Albert. The son of John and Margaret. He was born in 1902; registered at Forden in the September quarter.¹²⁵ He was baptised on the 6th August. The family were living at 28 Mount Street, Welshpool. His father was described as a Labourer.¹²⁶

He died, age 8 months, in 1903; registered at Forden in the June quarter.¹²⁷ He was buried in Welshpool on the 13th April.¹²⁸

Edwin Rushgrove (1904-1966). Edwin John. The son of John and Margaret. He was born in 1904; registered at Forden in the September quarter.¹²⁹ He was baptised at Welshpool on the 15th June. The family were living at 28 Mount Street, Welshpool. His father was described as a labourer.¹³⁰

At the 1911 census he was at home in Welshpool at 28 Mount Street.

Rushgrove, Edwin John, Son, age 6, School Boy, born Welshpool

Edwin married Doris Evans (1906-1990) in 1930; registered at Forden in the September quarter.¹³¹

Edwin died, age 62, in 1966; registered at Shrewsbury in the September quarter.¹³³ He was buried at Welshpool on the 19th July. His abode was 19? Mount Street, Welshpool.¹³⁴

Edwin and Doris had two children; Dora E Rushgrove (b.1931) and Valerie Rushgrove (b.1936).¹³⁵

¹³⁶

Nellie Rushgrove (b.1906). Nellie Mary. The daughter of John and Margaret. She was born in 1906; registered at Forden in the December quarter.¹³⁷

At the 1911 census, age 4, she was at home in Welshpool.

She married Nelson Sladdin (1901-1962), her late sister's husband, on the 8th September 1929, at St. James, Ashton-Under-Lyne; registered in the September quarter at Welshpool.¹³⁸ His father was James Sladdin and his mother was Amy Sladdin.¹³⁹

Nellie and Nelson had a daughter; Margaret K Sladdin (b.1922).¹⁴⁰

Nelson died, age 65, in 1962; registered at Ashton under Lyne in the March quarter.¹⁴¹

George Rushgrove (1909-1915). George Albert. The son of John and Margaret. He was born in 1909; registered at Forden in the June quarter.¹⁴² He was baptised at Welshpool on the 23rd May. The family were living at 28 Mount Street, Welshpool. His father was described as a labourer.¹⁴³

At the 1911 census, age 1, he was at home at 28 Mount Street, Welshpool

George died on the 2nd November 1915, age 6, at Mount Street, Welshpool. He died in a road accident '*killed by wheel of motor Dray passing over his head*'. An inquest was held on the 3rd November 1915. The death was registered at Forden in the December quarter.¹⁴⁴

May Rushgrove (b.1913). The daughter of John and Margaret. She was born in 1913; registered at Forden in the June quarter.¹⁴⁵

May married George D Lloyd in 1939; registered at Welshpool in the September quarter.¹⁴⁶

On the 1939 register they are living with May's father John at 28 Mount Street, Welshpool

Jack Rushgrove (1914-1966). The son of John and Margaret. He was born on the 21st May 1914; registered at Forden in the September quarter.¹⁴⁷

Jack married Alice Jackson (1914-1970) at Ashton under Lyne in 1937; registered at Ashton in the September quarter.¹⁴⁸

Jack was in the The Royal Welch Fusiliers from 1934 to 1943. He was discharged on the 18th July 1943 on medical grounds.¹⁴⁹

British Army, Royal Welch Fusiliers 1807-1948. Enlistment registers.

*Jack Rushgrove, 1934
Service number 4191450
Regiment Royal Welch Fusiliers*

(Welch is an old spelling of Welsh used by the Regiment).

Jack had some links with Albert Rusgrove (b.1918) and Mary Rushgrove (b.1936) who were his cousins (the children of Jack's uncle Albert).

At the 1939 register they were living at 66 Timperley road, Ashton Under Lyne.¹⁵⁰

Jack also worked as an Ambulance driver.

Alice died, age 56, in 1970; registered at Ashton in March quarter.¹⁵¹
Jack died, age 82, in June 1966; registered at Tameside.¹⁵²

Jack and Alice had three children; Betty Rushgrove (b.1938), Alice Rushgrove (b.1940), Christine Rushgrove (b.1945).^{153 154 155}

Joan Rushgrove (b.1920). Joan K. The daughter of Jack and Margaret. She was born in 1920; registered at Forden in the June quarter.¹⁵⁶

Joan married Arthur Thorp at Ashton under Lyne in 1940; registered at Ashton in the June quarter.¹⁵⁷

Joan married a second time in 1951 to a Frederick J Grimshaw; registered at Ashton in the March quarter.¹⁵⁸

2c. Thomas Rusgrove & Elizabeth Beard (née Britton) – descendants

Thomas Rusgrove (1883-1951). Thomas Edmund. Known as Thomas Edwin. The son of George and Eleanor. He was born on the 3rd February 1883 at 10 Raven Square, Welshpool.^{159 160}

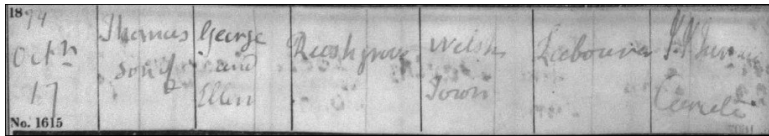

Thomas Rusgrove registry of birth 1883

At the 1891 census, age 8, he was at home in Welshpool.

Thomas, age 11, was involved in a court case in September 1894.¹⁶¹

Montgomery County Times & Shropshire & Mid Wales Advertiser Saturday 29th September 1894

Welshpool Borough Petty Sessions, Tuesday

P.C. Reese charged two boys, Thomas Rushgrove and Bertie Pryce, both of Mount Street, with creating a disturbance by shouting and stamping their feet in the porch of the Welsh Independent Chapel, on Sunday last. Case adjourned for a month.

Thomas, age 15, was involved in another court case in November 1898.¹⁶²

Montgomery County Times & Shropshire & Mid Wales Advertiser Saturday 19th November 1898

Welshpool Petty Sessions

Robbery at the Railway Station – A serious charge.

P.S. Pryce charged Wm D Jones, 20, Mount Street (14), John Charles Jones, 20 Mount Street (12), Frederick Waring, 2 Mount Street (9), Richard Evans, Mount Street (10), and Edward Edwards, Raven Street (10), with breaking into the refreshment room on the down platform of Welshpool Railway Station on Sunday last, and stealing therefrom several packets of cigaretttes, sweets, etc. valued at 11s 6d. Thomas Rushgrove, Mount Street (15), was also charged with receiving the stolen property. Before the hearing of the evidence, P.S. Pryce asked the Bench to discharge one of the boys as he wished him to give evidence against the other lads. The boy was accordingly discharged. Florence Lewis, in charge of the small refreshment room on the down platform, stated that on Sunday at about 7.20 a.m. she closed the bar and locked the door of the room. Returning at 9.10 p.m. she found the window of the room open, and everything inside in confusion. Cigars and cigarettes were scattered about the floor, and also an iron bar, which had evidently been used to prise open the window. There were about two dozen chocolates gone, and four sixpenny boxes and a dozen threepenny packets of cigarettes. Some whisky and brandy was also missing. P.S. Pryce here produced some of the articles found on the boys which were identified by the witness. Continuing, she said she at once reported what had taken place to the manageress of the rooms on the up-platform, Miss Amy Roberts, and P.S. Pryce was at once sent for. George Farnan, manager of the Refreshment Rooms for Messrs Spiers and Pond, stated that about 9.20 on Sunday night he was summoned to the Railway Station, and on arriving there he found that the window of the small bar had been wrenched up and that articles to the value of 11s 6d had been stolen. The window was a perfectly secure one. He then gave Sergeant Pryce articles similar to those stolen, in order that the stolen property might be more easily identified. Richard Evans, the boy discharged, said that on Sunday afternoon Edward Edwards asked him to go with him to the refreshment room at the Station to get some chocolate. Frederick Waring accompanied them. Edwards secured the iron bar to open the window. Edwards and himself went into the refreshment room and got some cigarettes whilst Waring stopped outside to watch. About seven

o'clock he met Charles Jones, William Jones, Edward Edwards, and Waring coming from the refreshment room. They said they had got some cigarettes and gave some of them to Rushgrove. P.C. Rees Williams said that at about 7.30 p.m. on Sunday, he was on duty in Broad Street, and saw a number of boys standing under the lamps by New Street. He walked towards them and saw that they had a quantity of cigarettes in the possession. On seeing him the boys ran off. P.S. Pryce stated that on Sunday night, about 9.30, he was summoned to the Railway Station. He found the refreshment room broken open and was told that quantity of tobacco and sweets had been stolen. He afterwards made enquiries and on Monday arrested the defendants, finding tobacco in the possession of Rushgrove and Evans. The Bench retired, and on their return the Mayor said that the found defendants W.D. Jones, Frederick Waring, J. Charles Jones, and Edward Edwards had been found guilty of stealing from the refreshment room and that they also considered the charges against Thos. Rushgrove of receiving the stolen property as being proved. Frederick Waring and Edward Edwards would receive 12 strokes with the birch rod inasmuch as the evidence proved they went to the refreshment room twice, and Charles Jones and William Jones 10. Rushgrove would be fined 7s 6d of seven days' imprisonment. Addressing the boys the Mayor said that they must understand what a serious offence it was, and if any of them came before the Magistrates again they would be compelled to send them to a reformatory. He hoped it would be a warning to them all. It was an exceedingly hard thing for him that the first magisterial duty he had to perform in his new capacity was to sentence boys. He would much rather have the pleasure of discharging them. The prisoners cried bitterly.

Thomas, age 17, was involved in a court case in October 1900.¹⁶³

Montgomery County Times & Shropshire & Mid Wales Advertiser Saturday 20th October 1900

Welshpool – Borough Police Court

Pitch and Toss. P.C. Williams charged four boys Thomas Rushgrove, Mount Street; Henry Lloyd, Red Lion Passage; Herbert Jones, 49 Mount Street; and Edward Jones, 9 Norfolk Row – with having, contrary to the municipal bye laws anent? Gaming and obstruction, played with money a game called 'pitch and toss' near the Armoury, in Brook street, at 7.30 p.m. on Monday, the 1st inst. Defendants admitted the offence, and were each fined 1s, to include cost. The Mayor, in cautioning the youths, mentioned that he had heard many complaints about the playing of this game, especially on Sundays. He therefore advised defendants to be careful. If they came before them again they would be dealt with more severely.

At the 1901 census, age 18, Thomas was boarding at 1 James Street, Merthyr Tydfil and was described as a Colliery Labourer.¹⁶⁴

1901 Census

1 James Street, Merthyr Tydfil

David Jenkins, Head, married, Coal?, born Mountain Ash, Glamorgan

Margaret Jenkins, Wife, married, age 33, born Mountain Ash

Elizabeth M Jenkins, daughter, age 9, born Mountain Ash

Caleb Jenkins, Son, age 7, born Mountain Ash

David F Jenkins, Son, age 6, born Mountain Ash

Thomas Jenkins, Son, age 4, born Mountain Ash

Evan Jenkins, Border, age 54, single, Colliery ?, born Mountain Ash

Thomas Rushgrove, Border, age, 18, single, born Welshpool

Thomas is recorded as staying in a workhouse in Swansea for a short time in 1908'

Swansea and Surrounding Area, Wales, Poor Law Union Records, 1836-1916¹⁶⁵

Thomas Rushgrove

Admission Date: 9 Sep 1908

Discharge Date: 30 Sep 1908

Parish or Poor Law Union: Swansea Poor Law Union

Wesleyan Church

Tramp

Thomas was in the Royal Navy for a period before he married and also worked on the Welsh railways. He moved to the North East in about 1911/12.

Thomas married Elizabeth Ann Britton (1880-1920) at Lanchester on the 30th December 1916.¹⁶⁶ He was described as Thomas Edwin, age 34, Bachelor, Munitions Worker, Resident: 3 Square House, Leadgate. His father was George Rushgrove. Labourer. Elizabeth was described as, age 34 years, Widow, Resident: Leadgate. Her father was Joseph Brittain (deceased), Labourer. The witnesses were: William Bell and Margaret Ann Bell.¹⁶⁷

Elizabeth was a widow and was previously married to William Beard, a Railway worker; they had four or five children. Thomas and William knew each other and worked together on the Railways.

In 1920 and 1921 they were living in Consett.¹⁶⁸

Electoral registers

Consett, Durham, 1920, 1921

Rushgrove Thomas Edwin 65 Park Road, Blackhill

Rushgrove Elizabeth Ann

Elizabeth died, age 40, on the 15th September 1920 at Blackhill, Consett.¹⁶⁹ This left Thomas to look after their children and some of the children from her first marriage.¹⁷⁰ Elizabeth was buried at Blackhill Cemetery, Consett, on the 18th September.¹⁷¹

At the 1939 register Thomas is widowed and living in Consett.¹⁷²

1939 Register, Consett

65 Park Road, Consett, Durham

Thomas Rushgrove, b.3 Feb 1883, Steel Worker Erector Blast Furness Head, widowed

George Rushgrove, b.3 May 1917, Steel Works Boiler Fire, single

Dora Hall (Rushgrove), b.29 Jul 1915, Unpaid Domestic Duties, single

George and Dora were his children.

Thomas, 'Grandad Rushgrove', lived with his step granddaughter Norma Curtis for the last few years of his life.

Thomas died on the 24th May 1951, age 68, at the Crescent, Bridgehill, Consett, County Durham.¹⁷³ At his death he was described as a Building Contractor's labourer. The cause of death was 'Congestive heart failure and Chronic Bronchitis'. His son George was present at the death and registered it. He was buried at Blackhill Cemetery, Consett on the 28th May.^{174 175}

Thomas and Elizabeth had four children: Thomas Rushgrove (1912-1892), Dora Rushgrove (b.1915), George Rushgrove (1917-1978), Eleanor Rushgrove (1919-1993).

Thomas Rushgrove (1912-1982). Thomas Edwin. The son of Thomas and Elizabeth. He was born at Benfieldside, Blackhill, Consett on the 15th October 1912; registered at Lanchester in the December quarter.¹⁷⁶ Although his mother is registered as Britton on his birth certificate she is described as Elizabeth Ann Rushgrove formerly Britton.¹⁷⁷

Thomas married Mary Elizabeth Clark (1915-1977) in 1936; registered at Lanchester in the March quarter.¹⁷⁸

Thomas was the landlord of the Rose and Crown pub in Blackhill.

Thomas died, age 69, on the 15th January 1982. He was buried at Blackhill Cemetery, Consett on the 22nd January 1982.^{179 180 181}

Mary died on the 19th May 1977, age 67; registered at Durham North in November.¹⁸² Mary was buried on the 1st June at Blackhill Cemetery, Consett.¹⁸³

Thomas and Mary had three children: Adrienne Rushgrove (b.1937), Alan Rushgrove (b.1940), Marilyn Rushgrove (b.1944).^{184 185 186}

Dora Rushgrove (b.1915). The daughter of Thomas and Elizabeth. She was born on the 29th July 1915 at Witton Gilbert; registered at Chester Le Street in the September quarter.¹⁸⁷

At the 1939 register she was living at home in Consett.

Dora married Charles F Hall in 1939; registered at Durham NW in the June quarter.¹⁸⁸

They had three children Alan Hall (b.1942), Jonathan Hall (b.1941) and Lynda Hall (b.1947).

George Rushgrove (1917-1978). The son of Thomas and Elizabeth. He was born on the 3rd May 1917 at Consett; registered at Chester Le Street in the September quarter.¹⁸⁹ His mother is registered as Britton.

At the 1939 register he was living at home in Consett and was working in the Steel Works.

George married Annie Ellen Bell (1913-1987) in 1954; registered at Durham NW in the December quarter.¹⁹⁰

George was living with his step daughter Norma Curtis (the granddaughter of Elizabeth Beard) for the last few years of his life.

George died, age 61, in 1978 at Consett. He was buried at, Blackhill cemetery, Consett on the 3rd January 1978; registered at Durham North in the March quarter 1979.^{191 192}

National Probate Calendar 1858-1995

*Rushgrove George of 17 Alexander St Consett, County Durham died 30 October 1978.
Administration. Newcastle upon Tyne 22 June, £11,112 792294341B
Probate 22 June 1979*

Anne died, age 74, in 1987, and was buried at, Blackhill cemetery, Consett on the 24th June 1987.¹⁹³

George and Anne had two children: George Rushgrove (b.1955) and Anne M Rushgrove (b.1957).^{194 195}

Eleanor Rushgrove (1919-1993). Known as Ellen. The daughter of Thomas and Elizabeth. She was born at Blackhill, Consett on the 18th October 1919; registered at Lanchester in the December quarter.¹⁹⁶

Eleanor married Julian Harvey Cole in 1945; registered at Exmoor in the December quarter.¹⁹⁷
Eleanor died, age 74, in 1993.¹⁹⁸

Eleanor and Julian had an adopted daughter Brenda Cole.

2d. Albert Rushgrove & Catherine Gallavin – descendants

Albert Rushgrove (1890-1974). The son of George and Eleanor. He was born in Welshpool on the 8th December 1890; registered at Forden in the December quarter.¹⁹⁹ He was baptised at Welshpool on the 24th December. The family were living at Pool Town. His father was described as a Labourer.²⁰⁰

At the 1901 census, age 6 months, Albert was living with his Uncle and Aunt, John and Jane Griffiths.²⁰¹

1901 Census

139 Harcourt Street, Manchester

John Griffiths, Head, age 50, Brick work labourer, born Welshpool

Jane Griffiths, Wife, age 44, born Welshpool

Albert Rushgrove, Nephew, age 6 months, born Welshpool

Bessie Samuel, ad. Daughter, age 13, born Welshpool

Alex G Beel, Boarder, age 23, Pork Butcher, born Manchester

William Owens, Boarder, age 27, Corporation Road Labourer, born Welshpool

Michael T Allen, Boarder, age 22, Brick setter, born Wigan

John McCorniskey, Boarder, age 22, Brick setter, born Southport

Albert's elder brother Thomas (1872-1874) died at Ardwick, Manchester and his sister Nellie was working in Manchester. Jane Griffiths was Albert's Aunt: Harriet Jane Rushgrove and this was her second marriage.

Albert joined the Monmouthshire Regiment, originally as a Territorial, on the 25th April 1913.^{202 203}

Albert Rushgrove, Born Welshpool

Age: 17 years 4 months

Trade. Collier

Residing at. 97 Railway Cottage, Sirhowy (Tredegar)

He became a full time soldier (was embodied), in the early stages of World War I, on the 5th August 1914. He served with the 3rd Battalion.

He was with the Battalion in France from February to April 1915 (possibly around Ypres).

The Battalion was posted to France (near the Somme) on the 4th August 1915. Albert was seriously wounded in action on the 4th February 1916, possibly during preparatory actions before the Battle of the Somme which was due to start on 1st July 1916; the Battalion was near Amiens in France on the 4th February.

This is Albert's description of the action.

Wounded through right lung first time on Active service in France. Second time in France bronchitis set in after being the Wet trenches and I have been having treatment of Dr. Smith and my chest was too bad for me to follow my Employment as a Collier and I am now doing light work at the Colliery. (Whitworth Colliery Tredegar).

Albert was posted back home from the 5th February 1916 and transferred to the reserve on the 31st October 1916. It looks as though he never fully recovered from his wounds and complications as he was discharged as not fit for military service on 14th November 1917.

Albert's reference from the Army was as follows:-

Military character: Very good

Character: A steady soldier, honest. industrious man.

His description on discharge was as follows:-

*Regimental No. 1549
3rd Battalion Monmouthshire Regiment
No. 290233 Private Albert Rushgrove
Date of discharge. 31 October 1916 at Shrewsbury
Age: 26
Height. 5ft 3 ½ in.
Complexion: Dark
Eyes. Blue
Hair. Dark
Trade. Collier
Intended place of residence. 53 Albert Terrace
Burghtown, Sirhowy (Tredegar) Monmouthshire*

Albert received the Campaign medals of: the 1914-1915 Star, British War medal, and the Victory medal.²⁰⁴

Albert married Catherine Gallavin (1894-1983) at Crickhowell in the March quarter 1917.²⁰⁵ In 1918 they were living in Tredegar and later moved to Welshpool.

At the 1939 register they were living in Tredegar.²⁰⁶

1939 Register

*57 Kellar Terrace, Tredegar
Rushgrove Albert, b. 8 Dec 1891, Builder Labourer
Rushgrove Kate, b. 2 Sept 1898, Unpaid household duties
Rushgrove (Pascoe) May, b.7 June 1930, At school*

Albert died in 1974; registered at Blaenau, Gwent in the September quarter.²⁰⁷
Catherine died, age 88, in 1983; registered at Blaenau, Gwent in the March quarter.²⁰⁸

Albert and Catherine had six children: Albert Rushgrove (1918-1973), Eileen Rushgrove (b.1920), Winifred Rushgrove (b.1922), Margaret Rushgrove (bd.1925), Elizabeth Rushgrove (b.1930), Mary Rushgrove (b.1936).

Albert Rushgrove (1918-1973). Albert George. Known as Jim. The son of Albert and Catherine. He was born in Tredegar, Wales, on the 25th March 1918; registered at Bedwelty in the June quarter.²⁰⁹

Albert married Mary Ryan in 1946; registered at Bradford in the March quarter.²¹⁰

Mary's parents were Mary Ryan (b.1897) and Timothy Ryan (b.1895), not related, who were married in about 1923 in Bradford, Yorkshire. The Ryan family on Mary's mother's side came from Ireland originally.

It is possibly Albert who was recalled in the autobiography of Peter Moss, writing about India around 1947.

Leading Aircraftman Jimmy Rushgrove, who had become a favourite with the family and a more frequent visitor than any of the other servicemen within our expanded social circle, was very encouraging of my budding artistic talents, and offered much useful advice. A native of Wigan in Lancashire, young Jimmy was as short and sad faced as a basset hound. When the monsoon broke, he stood wide-eyed on the verandah, watching the water level visibly rise across our flooded lawns. "Eee, it's fair chuckin' it down," he murmured.

Albert died, age 55, on the 28th August 1973, at Fagley, Bradford; registered at Bradford in the September quarter.²¹¹

Albert and Mary had three children: Brian A (b.1947), Patrick J (b.1948), Teresa E (b.1957).^{212 213 214}

Eileen Rushgrove (b.1920). The daughter of Albert and Catherine. She was born in 1920; registered at Bedwellty in the June quarter.²¹⁵

She married Kenneth C Stephens in 1946; registered at Bedwellty in the September quarter.²¹⁶

Winifred Rushgrove (b.1922). Known as Winnie. The daughter of Albert and Catherine. She was born in 1922; registered at Bedwellty in the December quarter.²¹⁷

She married Kenneth B Moore in 1943; registered at Bedwellty in the June quarter.²¹⁸

Winifred served in the RAF probably during the Second World War.²¹⁹

Winifred and Kenneth had two children; Terence K Moore (b.1947) and Wendy T Moore (b.1949).^{220 221}

Margaret Rushgrove (bd.1925). The daughter of Albert and Catherine. She was born in 1925; registered at Bedwellty in the December quarter.²²² She died in the same quarter.²²³

Elizabeth Rushgrove (b.1930). Elizabeth Margaret. The daughter of Albert and Catherine. She was born in 1930; registered at Bedwellty in the September quarter.²²⁴

Elizabeth served in the RAF, probably in the Second World War. ²²⁵

Elizabeth married I G P Pascoe in 1950; registered at Bedwellty in the September quarter.²²⁶

Elizabeth and Pascoe had seven children. William J (b.1951) Pascoe, Richard T Pascoe (b.1952), Elizabeth J Pascoe (b.1957), Catherine B Pascoe (b.1962), Angela M Pascoe (b.1963), Victoria Jayne Pascoe (b.1966), David Byron Pascoe (b.1968).^{227 228 229 230 231 232 233}

Mary Rushgrove (b.1936). Also Marie. The daughter of Albert and Catherine. She was born in 1936; registered at Bedwellty in the December quarter.²³⁴ She married Joshua B Williams in 1956; registered at Bedwellty.²³⁵

2e. Other children of George Rushgrove & Eleanor Morris - descendants

Sarah Rushgrove (b.1867). Sarah Eliza. The daughter of George and Eleanor. She was born at Upper Plantation, Welshpool on the 16th November 1867; registered at Montgomery in the December quarter.²³⁶

At the 1871 census, age 3, Sarah was at home in Welshpool.

At the 1881 census, age 13, she was living at home at 10 Raven Square, Welshpool.

Sarah married William Holloway in 1888 in Welshpool; registered at Forden in the September

quarter.²³⁷

At the 1891 census they were living in Welshpool.²³⁸

1891 Census

3 Union Square, Welshpool

William Holloway, Head, married, age 23, Painter, born Welshpool

Sarah Holloway, Wife, married, age 23, born Welshpool

George Holloway, Son, age 2, born Welshpool

Ten children are listed on the 1901 and 1911 censuses. George Holloway (b.1889), Annie Holloway (b.1891), Thomas Holloway (b.1893), Willie Holloway (b.1894), John Holloway (b.1896), Thomas Holloway (b.1898), Harry Holloway (b.1900), Albert Holloway (b.1901), Nellie Holloway (b.1904), Arthur Holloway (b. 1906). They were living at 21 Mount Street, Welshpool in 1911.

George Rushgrove (b.1869). See above.

Thomas Rusgrove (1872-1874). The son of George and Eleanor. He was born in 1872; registered at Forden in the June quarter.²³⁹

He died, age 1, on the 28th March 1874 at 22 South Street, Ardwick, Chorlton District, County of Lancaster. The cause of death was Bronchitis and the informant was his father George; registered at Chorlton in the March quarter.^{240 241}

Thomas Rusgrove (1874-1882). Thomas William. The son of George and Eleanor. He was born in Welshpool in October 1874.²⁴²

At the 1881 census he was living at home at 10 Raven Square Welshpool.

Thomas died, age 7, on the 14th July 1882 at Welshpool. He fell down a Quarry and died two days later. An inquest was held on the 15th July 1882.^{243 244}

John Rushgrove (b.1877). See above.

William Rusgrove (1880-1881). William James. The son of George and Eleanor. He was born in Welshpool in November 1880.²⁴⁵

At the 1881 census. age 5 months, he was at home at 10 Raven Square Welshpool.

William died as an infant on the 25th June 1881 at 10 Raven Square, Welshpool. The cause of death was: *Dentition Cerebral Meningitis Exhaustion*.^{246 247}

Thomas Rushgrove (b.1883). See above.

William Rushgrove (1885-1887). The son of George and Eleanor. He was born in 1885; registered at Forden in the September quarter.²⁴⁸

William died, aged 20 months, on the 29th March 1887 at 10 Raven Square, Welshpool. The cause was: *Measels 8 days, Croup 2 days*.^{249 250}

Nellie Rusgrove (b.1886). Nellie Jane. The daughter of George and Eleanor. She was born in Welshpool on the 25th August 1886.²⁵¹

Nellie was in a concert in January 1895.²⁵²

Montgomery County Times & Shropshire & Mid Wales Advertiser Saturday 12th January 1895

Welshpool Sunday Schools

Annual Prize Distribution at the Town Hall

Certificates – Three years. Nellie Rushgrove

There is an Ellen Rushgrove, age 14, born in Welshpool on the 1901 census. This might be Nellie. She was described as a general servant, single, and was living at 1 Hey Street, East Manchester. The household was Henry Bucham, 55, a provision shopkeeper and his wife Mary A, age 44; also their sons George and Frederick.

Nellie married George Herbert Hamer in 1909; registered at Forden in the June quarter.²⁵³

At the 1911 census they were living in Newtown.²⁵⁴

1911 Census

8 Evans Court Ladywell St., Newtown, Montgomeryshire

Hamer, George Herbert, Head, Married, age 24, General Labourer, Newtown

Hamer, Nellie Jane, Wife, Married, age 25, Welshpool

Hamer, Edith Helen, Daughter, age 2, Newtown

Hamer, Alice, Daughter, age 7 months, Newtown

Nellie and George had six children; Edith Hamer (b.1909), Alice Hamer (b.1911), Emily Hamer (b.1912), Bertha Hamer (b.1913), George H Hamer (b.1915), Thomas J Hamer (b.1920).^{255 256 257 258}

Robert Rusgrove (1889-1890). Robert Morris. The son of George and Eleanor. He was born in Welshpool in 1889; registered at Forden in the June quarter.^{259 260}

Robert died, aged 7 months, on the 19th January 1890 at 191 East Road Tylerstown U S D Ystradyfodwy; registered at Pontypridd in the March quarter 1890. The cause of death was: *Marasmus 2 months convulsions*.²⁶¹ Marasmus is a deficiency in protein and minerals. He was buried on the 22nd January 1890 at Llanwonno, St. Gwynno.²⁶²

Albert Rushgrove (b.1890). See above.

3. Family Tree

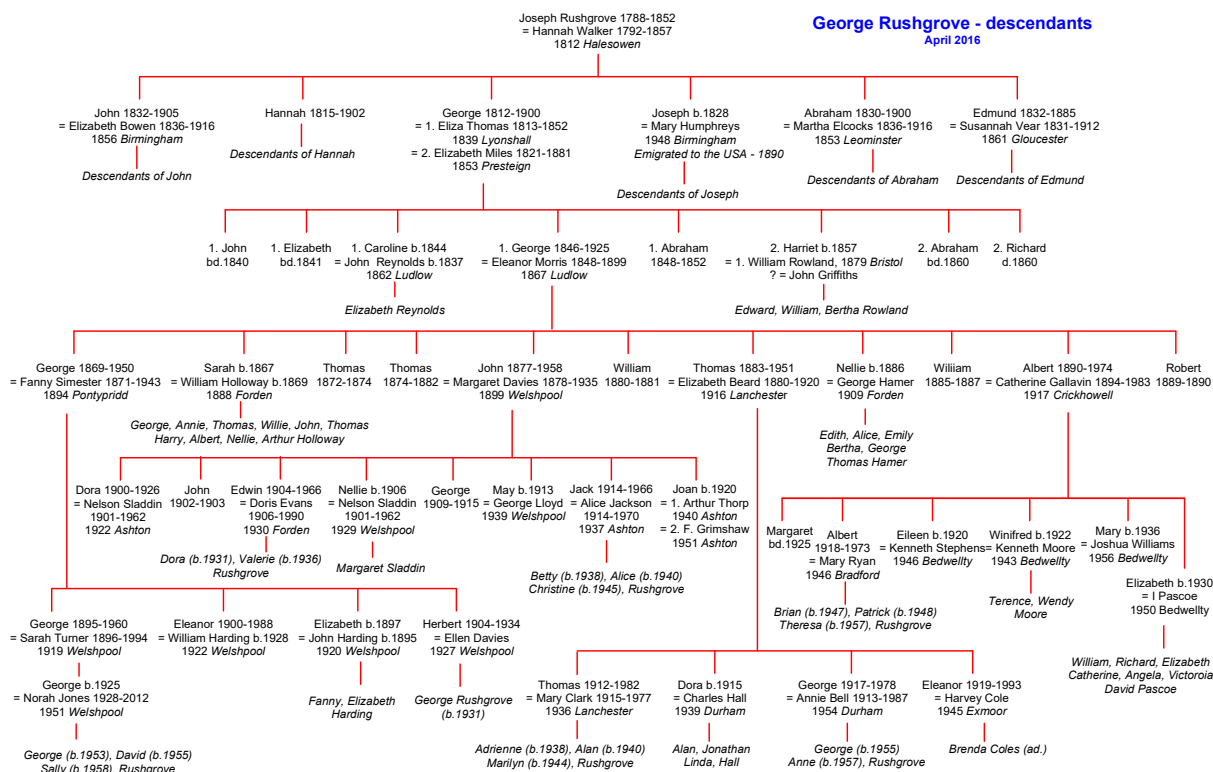

1 Some details come from family information

2 IGI. Baptism. George Rusgrove 25 Dec 1812, Clent

3 IGI. Herefordshire.

4 GRO: Marriages. George Rosgrwe = Eliza Thomas Mar 1839, Presteigne 26, 287

5 Herford Times 16 February 1839. British Newspaper Archives

6 1841 Census, NailShops, Old and New Kington

7 1851 Census, Lower Coalford, Ludlow. HO1071/982/297/20

8 GRO: Deaths. Rushgrove Eliza, Sep 1852, Ludlow 6a 373

9 GRO: Marriages. Rushgrove George, Mar 1853, Presteign 11b 733

10 Marriage Certificate: George Rushgrove=Elizabeth Miles, 28 March 1853, Kington

11 Eddowe's Journal for Shropshire, 7th December 1853

12 1861 Census, Cumberland Place, Welshpool. RG09/4258/27/15

13 1871 Census Wales. Newtown Montgomeryshire. RG10/5615/48/1

14 1881 Census, Bristol

15 GRO: Deaths. Rushgrove Elizabeth, 61, Sep 1881, Barton Regis, 6a 47

16 1891 Census, Knighton, Newton. RG12/4582/103/3

17 GRO: Deaths. Rushgrove George, 87, Jun 1900, Forden 11b 143

18 GRO: Death certificate. George Rushgrove. Welshpool 8 May 1900

19 Montgomery County Times & Shropshire & Mid Wales Advertiser Saturday 19th May 1900

20 Montgomery County Times and Shropshire and Mid-Wales Advertiser 19 May 1900

21 Powys Burials. Parish registers. 1574-2002. Page 94

22 IGI: John Rushgrove, christening, 12 May 1840. Kington

23 GRO: Deaths. Rushgrove John, Sep 1840, Presteign 26 168

24 IGI: Elizabeth Rusgrove, christening, 5 Sep 1841, Kington

25 GRO: Deaths. Rusgrove Elizabeth Fanny, Dec 1841, Presteign 26 183

26 GRO: Births. Rusgrove Caroline, Mar 1844, Ludlow 18 91

27 1861 Census, King's Head Street, Shrewsbury. RG9/1873/52/32

28 IGI: Marriage. Rusgrove Caroline=John Reynolds, 6 Apr 1862, Ludlow

29 GRO: Marriages. Rusgrove Caroline, June 1862, Ludlow 6a 955

30 England Marriages 1538-1973

31 1871 Census. Bitterley, Shropshire

32 Name: Elizabeth Reid Death: 5 Jul 1955. Queensland Father's name: John Reynolds Mother's name: Caroline Rushgrove.

Queensland Registration Number: B008482 Page Number: 2139. Australia, Death Index, 1787-1985

33 GRO: Deaths. Rushgrove Abraham, June 1852, Ludlow 6a 373

34 IGI: George Rusgrove, christening, 11 May 1846, Ludlow

35 GRO: Births. Rusgrove George, June 1846, Ludlow 18 92

36 1861 Census. Burrington Village, Ludlow. RG09/1834/44/9

37 IGI: Marriage. George Rushgrove=Ellen Morrism 18 Feb 1867, Ludlow
38 GRO: Marriages. Rushgrove George, Mar 1867, Ludlow, 6a 735
39 Marriage Certificate. George Rushgrove=Ellen Morris, 18 Feb 1867, Ludlow
40 Wellington Journal 8 August 1868
41 1871 Census. Upper Plantation, Welshpool. RG10/5624/23/38
42 1881 Census, Welshpool
43 1891 Census, Mount Street, Welshpool. RG12/4597/79/1
44 GRO: Deaths. Rushgrove Eleanor, age 51, June 1899, Forden 11b 143
45 GRO: Death certificate of Eleanor Rushgrove, 25 June 1899
46 Powys Burials. Parish registers. 1574-2002. Page 94
47 1901 Census. Welshpool. RG13/5202/104/20
48 British Army WWI Pension Records 1914-1920
49 Family information
50 Powys Burials. Parish registers 1574-2002. Page 285
51 GRO: Births. Rushgrove Harriet, Dec 1857, Presteigne 11b 152
52 Shrewsbury Chronicle, 26th February 1869
53 GRO: Marriages. Ruhsgrove Harriet Jane, June 1879, Barton Regis 6a 315
54 1881 Census. Byron Street, Bristol. RG12/2487/82/53
55 1891 Census. Byron Street, Bristol. RG12/1972/138/29
56 GRO: Births. Abraham Rushgrove, Dec 1860, Ludlow 6a 471
57 GRO: Deaths. Rushgrove Abraham, Dec 1860, Ludlow 6a ?
58 GRO: Deaths. Rushgrove Richard. Dec 1860, Ludlow 6a 332
59 IGI: Richard Rushgrove, Burial 27 Dec 1860, St. Lawrence, Ludlow, Shropshire. Film Number: 1702080 Reference ID: item 2 v SRO 2881/16 p 48
60 GRO: Births. Rushgrove George, Sep 1869, Montgomery 11b 227
61 Powys Baptisms. Parish Registers. 1869
62 GRO: Marriages. Rushgrove George, Sep 1894, Pontypridd 11a 712
63 Montgomery County Times & Shropshire & Mid Wales Advertiser Saturday 19th May 1900
64 Montgomery County Times & Shropshire & Mid Wales Advertiser Saturday 11th August 1900
65 1901 Census, Welshpool RG13/5202/140/34
66 1911 Census, Welshpool. RG14 / 33837
67 Shropshire Archives. Sale agreements etc re premises in Welshpool XD3651/B/1/2/2/212 1920
68 1939 Register. Welshpool. RG101.7654D/016/12
69 National Index of Wills from 1858. Fanny Rushgrove 1943
70 GRO: Deaths. Rushgrove Fanny, Sep 1943, Welshpool 11b 123
71 Powys Burials. Parish registers 1574-2002. Page 395
72 GRO: Deaths. Rushgrove George, June 1950, Welshpool 8c 314
73 Powys Burials. Parish registers 1574-2002. Page 36
74 GRO: Births. Rushgrove George William, Forden, Sep 1895, 11b 176
75 Powys Baptisms. Parish Registers. 1895
76 WWI Medal cards. WO 372/17
77 GRO: Marriages. Rushgrove George W Turner Forden.11b 344 Marriage 3 1919
78 Powys Marriages. Parish registers. 1919
79 PRO: !939 Register, Welshpool
80 George William Rushgrove. London Gazette. 29 Dec 1959, Issue 4, 1909
81 GRO: Deaths. George W Rushgrove, age 65, Welshpool 8c 326, Dec 1960
82 Powys Burials. Parish registers 1574-2002. Page 92
83 National Probate Calendar (Index of Wills and Administrations), 1858-1966
84 GRO: Deaths. Sarah Elizabeth M Rushgrove, Birth 21 Feb 1896, Jan 1994, Welshpool and Llanfilyin 6D 8802
85 Powys Burials. Parish registers 1574-2002. Page 60
86 GRO: Births. George D R Rushgrove, Mother=Turner, Forden 11b 262, Sep 1925
88 PRO: Births. George W Rushgrove, Mother=Jones, Welshpool 8c 430, Mar 1953
89 PRO: Births. David C Rushgrove, Mother=Jones, Welshpool 8c 398, Mar 1955
90 PRO: Births. Sally Rushgrove, Mother=Jones, Welshpool 8c 444, Mar 1958
91 GRO: Births. Rushgrove Elizabeth, Forden, Sep 1897, 11b 189
92 Powys Baptisms. Parish registers. 1897
93 GRO: Marriages. Rushgrove Elizabeth Harding Forden.11b 370 Marriage 4 1920
94 Powys Marriages. Parish registers. 1920.
95 GRO: Births. Harding Fanny E, Dec 1921, Mother: Rushgrove, Forden Vol. 11b 273
96 GRO: Births. Harding Elizabeth P, Dec 1928, Mother: Rushgrove, Forden Vol. 11b 225
97 GRO: Births. Rushgrove Eleanor, Forden, March 1900, 11b 167
98 Powys Baptisms. Parish Registers. 1900
99 GRO: Marriages. Eleanor Rushgrove=Harding, Forden 11b 310, Jun 1922
100 Powys Marriages. Parish registers. 1922
101 GRO: Births. Rushgrove Herbert, Forden, March 1904, 11b 164
102 Powys Baptisms. Parish Registers. 1904
103 GRO: Marriages. Herbert Rushgrove = Davies, Forden 11b 243, Sep 1927
104 Montgomeryshire Marriages And Banns
105 Powys Burials. Parish registers 1574-2002. Page 336
106 Family information from Norma Curtis
107 George T H Rushgrove, Mother=Davies, Forden 11b 192, Mar 1931
108 GRO: Births. Rushgrove John, Sep 1877, Forden 11b 211
109 Powys Marriages. Parish registers. 1877

- 110 Montgomery County Times & Shropshire & Mid Wales Advertiser. 14th April 1894
- 111 GRO: Marriages. Rushgrove John, Dec 1899, Forden 11b 335
- 112 Marriage certificate. John Rushgrove = Margaret Kate Davies, 23 Dec 1899, Parish Church Welshpool
- 113 PRO: WWI Medal Cards 1914-1920. Rushgrove John. WO 372/17
- 114 GRO: Deaths. Rushgrove Margaret K, age 57, Sep 1935, 11b 173
- 115 Powys Burials, Parish registers. 1935. Page 344
- 116 **PRO: 1939 Register, Welshpool**
- 117 GRO: Deaths. John Rushgrove, 80, Welshpool 8c 397, Mar 1958
- 118 Powys Burials, Parish registers. 1958. Page 78
- 119 GRO: Births. Rushgrove Margaret Kate, Forden, Dec 1900, 11b 162
- 120 GRO: Marriages. Margaret K Rushgrove=Sladdin, Ashton 8d 643, Mar 1922
- 121 Western Mail Tuesday April 13th 1926, Glamorgan
- 122 GRO: Deaths. Dora M Sladdin, 1926, age 25, Forden 11b 190
- 123 Powys Burials, Parish registers. 1926. Page 290
- 124 GRO: Deaths. Sladdin Lord N, age 65, Mar 1962, Ashton 10b 158
- 125 GRO: Births. Rushgrove John Albert, Forden, Sep 1902, 11b 183
- 126 Powys Burials. Parish registers. 1903. Page 116
- 127 GRO: Deaths. John Albert Rushgrove, d. aged 0, Forden, 11b 137, Jun 1903
- 128 Powys Burials. Parish registers. 1903. Page 116
- 129 GRO: Births. Rushgrove Edwin John, Forden, Sep 1904, 11b 173
- 130 Powys Baptisms. Parish registers. 1904.
- 131 GRO: Deaths. Doris Rushgrove. b. 13 August 1906. Died Welshpool 1990 January Vol 26 276
- 132 GRO: Marriages. Edwin J Rushgrove = Evans, Forden 11b 236, Sep 1930
- 133 GRO: Deaths. Edwin J Rushgrove, age 62, Shrewsbury 9a 147, Sep 1966
- 134 Powys Burials. Parish registers. 1966. Page 17.
- 135 PRO: Births. Dora E Rushgrove, Mother=Evans, Forden 11b 212, Jun 1931
- 136 PRO: Births. Valerie Rushgrove, Mother=Evans, Welshpool 11b 160, Jun 1936
- 137 GRO: Births. Rushgrove Nellie Mary, Forden.11b 147 Birth 4 1906
- 138 GRO: Marriages. Nellie M Rushgrove = Sladdin, Forden 11b 245, Sep 1929
- 139 West Yorkshire Archive Service; Wakefield, Yorkshire, England; Yorkshire Parish Records; Old Reference Number: D57/2; New Reference Number: WDP57/1/1/2
- 140 GRO: Births. Sladdin Margaret K, Dec 1922, Mother: Rushgrove, Forden Vol. 11b 241
- 141 GRO: Deaths. Sladdin Lord N, age 65, Mar 1962, Ashton 10b 158
- 142 GRO: Births. Rushgrove George Albert, born June 1909, Forden, 11b 159
- 143 Powys Baptisms. Parish registers. 1909
- 144 GRO: Deaths. Rushgrove George, 6, Forden 11b 236 Dec 1915
- 145 GRO: Births. 32 Rushgrove May, Mother=Davies, Forden.11b 296 Birth 2 1913
- 146 GRO: Marriages. May Rushgrove = George D Lloyd, Welshpool 11b 364, Sep 1939
- 147 GRO: Births. 24 Rushgrove Jack, Mother=Davies, Forden.11b 278 Birth 3 1914
- 148 GRO: Marriages. Jack Rushgrove = Jackson, Ashton 8d 2119, Sep 1937
- 149 **British Army, Royal Welch Fusiliers 1807-1948. Royal Welsh Fusiliers Museum. 8613p**
- 150 **The National Archives; Kew, London, England; 1939 Register; Reference: RG 101/4696B**
- 151 GRO: Deaths. Alice Rushgrove, b. 6 Nov 1914, Ashton 10b 569, Mar 1970
- 152 GRO: Deaths. Rushgrove Jack, 21 May 1914, Tameside 1996 June. 0141C, C44A
- 153 PRO: Births. Betty Rushgrove, Mother=Jackson, Ashton 8d 854, Dec 1938
- 154 PRO: Births. Alice Rushgrove, Mother=Jackson, Ashton 8d 1047, Dec 1940
- 155
- 156 GRO: Births. Rushgrove Joan K, Mother=Davies, Forden.11b 295, Birth 2 1920
- 157 GRO: Marriages. Joan K Rushgrove = Arthur Thorp, Ashton 8d 1958, June 1940
- 158 GRO: Marriages. Joan K Rushgrove = Frederick J Grimshaw, Ashton 10b 282, Mar 1951
- 159 GRO: Births. Rushgrove Thomas Edmund. Mar 1883, Forden 11b 204
- 160 Family information
- 161 Montgomery County Times & Shropshire & Mid Wales Advertiser Saturday 29th September 1894
- 162 Montgomery County Times & Shropshire & Mid Wales Advertiser Saturday 19th November 1898
- 163 Montgomery County Times & Shropshire & Mid Wales Advertiser Saturday 20th October 1900
- 164 1901 Census. Welshpool, RG13/5005/131/49
- 165 **Swansea and Surrounding Area, Wales, Poor Law Union Records, 1836-1916**
- 166 GRO: Marriages. Thomas E Rushgrove, Beard, Dec 1916, Lanchester 10a 534
- 167 Marriage Certificate. Thomas Edwin Rushgrove=Elizabeth Ann Beard, 30 Dec 1916, Lanchester
- 168 **England & Wales, Electoral Registers 1920-1932 Transcription**
- 169 GRO: Deaths. Rushgrove Elizabeth A, age 40, Sep 1920, Lanchester 10a 205
- 170 PRO: Deaths. Elizabeth A Rushgrove, age 40, D. Sep 1920, Durham 10A 305
- 171 Burial. 18/9/1920. Elizabeth Ann Rushgrove. Blackhill Cemetary, Consett. National Burial Index for England & Wales
- 172 **1939 Register, Consett. Ref: RG101/276F/003/5**
- 173 GRO: Deaths, Rushgrove Thomas E, age 68, Jun 1951, Durham NW 1a 503
- 174 GRO: Death certificate. Thomas Rushgrove, 25 May 1951, Consett
- 175 NBI: Thomas Rushgrove, 28th May 1951, age 68, Consett, Blackhill
- 176 GRO: Births. Rushgrove Thomas E Mother=Britton, Lanchester. 10a 716 Birth 4 1912
- 177 Family information from Thomas Edwin Rushgrove
- 178 GRO: Marriages. Thomas E Rushgrove = Clark, Lanchester, 10a 427, Mar 1936
- 179 Family information
- 180 GRO: Deaths. Thomas Edwin Rushgrove, b. 15 Oct 1912, d.Mar 1982 North Tyneside 2, 107

181 NBI: Thomas Edwin Rushgrove, 22nd Jan 1982, Consett, Blackhill
182 GRO: Deaths. Mary Elizabeth Rushgrove, b.4 Oct 1915, Durham Nor 1 1372?, Jun 1977
183 NBI: Mary Elizabeth Rushgrove, bur. 1/6/1977, Blackhill, Consett
184 PRO: Births. Adrienne Rushgrove, Mother=Clark, Lanchester 10a 408, Mar 1937
185 PRO: Births. Alan Rushgrove, Mother=Clark, Durham NW 10a 750, Jun 1940
186 PRO: Births. Marilyn Rushgrove, Mother=Clark, Durham NW 10a 501, Mar 1944
187 GRO: Births. Rushgrove Dora, Mother=Britton, Chester Le Street.10a 1195 Birth 3 1915
188 GRO: Marriages. Dora Rushgrove = Hall, Durham NW, 10a 835, June 1939
189 GRO: Births. Rushgrove George, Mother=Brittan, Lanchester10a 581, Birth 2, 1917
190 GRO: Marriages. George Rushgrove =Bell, Durham NW 1a 1309, Dec 1954
191 GRO: Deaths. George Rushgrove, b. 3 May 1917, Durham Nor 1 1589, Mar 1979
192 NBI: George Rushgrove, age 61, 3 Jan 1978, Consett, Blackhill
193 NBI: Anne Ellen Rushgrove, age 74, 24 Jun 1987, Consett, Blackhill
194 PRO: Births. George Rushgrove, Mother=Bell, Newcastle T 1b 177, Mar 1955
195 PRO: Births. Anne M Rushgrove, Mother=Bell, Durham NW 1a 276, Dec 1957
196 GRO: Births. Rushgrove Eleanor, Mother=Britton, Lanchester.10a 778 Birth 4 1919
197 GRO: Marriages. Eleanor Rushgrove=Cole, Exmoor, 5c 637, Dec 1945
198 Family information
199 GRO: Births. Rushgrove Albert, Dec 1890, Forden 11b 164
200 Powys Baptisms. Parish Registers. 1890
201 1901 Census, Manchester RG13/3678
202 PRO: World War I Pension records 1914-1920
203 PRO: WWI Medal Cards. Rushgrove Albert. 1914-1920 WO 372/17
204 WWI Pension Ledgers and Index Cards, 1914-1923
205 GRO: Marriages. Rushgrove Albert, Mar 1917, Crickhowell 11b 98
206 1939 Register; Reference: RG 101/7467D
207 GRO: Deaths. Rushgrove Albert, Sep 1974, Blaenau 28 0189
208 GRO: Deaths. Rushgrove Catherine, Mar 1983, Blaenau 28 0177
209 GRO: Births. Rushgrove Albert G, Mother=Gallavin, Bedwelty.11a 216, Birth 2 1918 (25 March 1918)
210 GRO: Marriages. Albert G Rushgrove = Ryan, Bradford 9b 260, Mar 1946
211 GRO: Deaths. Albert George Rushgrove, b.25 Mar 1918, Bradford 2b 373 Sep 1973
212 PRO: Births. Brian A Rushgrove, Mother=Ryan, Bradford 2b 215, Sep 1947
213 PRO: Births. Patrick J Rushgrove, Mother=Ryan, Bradford 2b 278, Dec 1948
214 PRO: Births. Teresa E Rushgrove, Mother=Ryan, Bradford 2b 173, Mar 1957
215 GRO: Births. Eileen M Rushgrove, Mother=Gallavin, Bedwelty 11a 272, Jun 1920
216 GRO: Marriages. Eileen M Rushgrove = Stephens, Bedwelty 8c 290, Sep 1946
217 GRO: Births. Winifred Rushgrove, Mother=Gallavin, Bedwelty 11a 182, Dec 1922
218 GRO: Marriages. Winifred Rushgrove =Moore, Bedwelty 11a 165?, June 1943
219 PRO: AIR78. List of Airmen
220 GRO: Births. Moore Terence K, Jun 1947, Mother: Rushgrove, Bedwelty Vol. 8c 136
221 GRO: Births. Moore Wendy T, Dec 1949, Mother: Rushgrove, Bedwelty Vol. 8c 125
222 GRO: Births. Margaret Rushgrove, Mother=Gallavin, Bedwelty 11a 195, Dec 1925
223 GRO: Deaths. Rushgrove Margaret, 0, Dec 1925, Bedwelty 11a 123
224 GRO: Births. Elizabeth M Rushgrove, Mother=Gallavin, Bedwelty 11a 152, Sep 1930
225 PRO: AIR78. List of Airmen
226 GRO: Marriages. Elizabeth M Rushgrove = Pascoe, Bedwelty 8c 236, Sep 1950
227 GRO: Births. Pascoe William J, Sep 1951, Mother: Rushgrove, Bedwelty Vol. 8c 90
228 GRO: Births. Pascoe Richard T, Dec 1952, Mother: Rushgrove, Bedwelty Vol. 8c 130
229 GRO: Births. Pascoe Elizabeth J, Sep 1957, Mother: Rushgrove, Bedwelty Vol. 8c 114
230 GRO: Births. Pascoe Catherine B, Mar 1962, Mother: Rushgrove, Bedwelty Vol. 8c 77
231 GRO: Births. Pascoe Angela M, Sep 1963, Mother: Rushgrove, Bedwelty Vol. 8c 99
232 GRO: Births. Pascoe Victoria Jayne, Sep 1966, Mother: Rushgrove, Bedwelty Vol. 8c 95
233 GRO: Births. Pascoe David Byron, Mar 1968, Mother: Rushgrove, Bedwelty Vol. 8c 206
234 GRO: Births. Marie Rushgrove, Mother=Gallivan, Bedwelty 11a 137, Dec 1936
235 GRO: Marriages. Mary Rushgrove = Williams, Bedwelty 8c 241, Mar 1956
236 GRO: Births. Rushgrove Sarah, Dec 1867, Montgomery, 11b 213
237 GRO: Marriages. Rushgrove Sarah, Sep 1888, Forden 11b 255
238 1891 Census. Union Square, Welshpool. RG12/4597/67/22
239 GRO: Births. Rushgrove Thomas, June 1872, Forden 11b 235
240 GRO: Death certificate. Thomas Rusgrove. 28 Mar 1874 Lancaster
241 GRO: Deaths. Rushgrove Thomas, Mar 1874, Chorlton 8c 496
242 GRO: Births. Rusgrove Thomas, Dec 1874, Forden 11b 209
243 Family information
244 GRO: Deaths. Rushgrove Thomas William, age 7, Sep 1882, Forden 11b 125
245 GRO: Births. Rusgrove William James, Dec 1880, 11b 191
246 GRO: Death certificate. William Rusgrove, 25 June 1881, Welshpool
247 GRO: Deaths. Rushgrove William James, age 0, June 1881, Forden 11b 161
248 GRO: Births. Rushgrove William, Sep 1885, Forden 11b 191
249 GRO: Deaths. Rushgrove William, Mar 1887, Forden 11b 157
250 GRO: Death certificate. William Rushgrove, 29 Mar 1887, Welshpool
251 GRO: Births. Rusgrove Nellie Jane, Sep 1886, Forden 11b 208
252 Montgomery County Times & Shropshire & Mid Wales Advertiser Saturday 12th January 1895
253 GRO: Marriages. Rushgrove Nellie Jane, June 1909, Forden 11b 333

²⁵⁴ 1911 Census, Newtown, Montgomeryshire. RG14 Piece: 33790
²⁵⁵ GRO: Births. Hamer Emily, Mar 1912, Mother. Rushgrove, Newtown, Vol. 11b 259
²⁵⁶ GRO: Births. Hamer Bertha, Sep 1913, Mother. Rushgrove, Newtown, Vol. 11b 273
²⁵⁷ GRO: Births. Hamer George H, Mar 1915, Mother. Rushgrove, Newtown, Vol. 11b 93
²⁵⁸ GRO: Births. Hamer Thomas J, Jun 1920, Mother. Rushgrove, Newtown, Vol. 11a 285
²⁵⁹ GRO: Births. Rushgrove Robert Morris. June 1889, Forden 11b 191
²⁶⁰ GRO: Births. Hamer Bertha, Sep 1913, Mother. Rushgrove, Newtown, Vol. 11b 273
²⁶¹ GRO: Death certificate, Robert Rusgrove, 19 Jan 1890
²⁶² NBI: Robert Rusgrove, 22 Jan 1890, age 7m, Llanwonno, St. Gwynno
PRO: Public record office
GRO: General Registry office
NBI: National Burial index
Many of the records can also be found at ancestry.co.uk and findmypast.co.uk